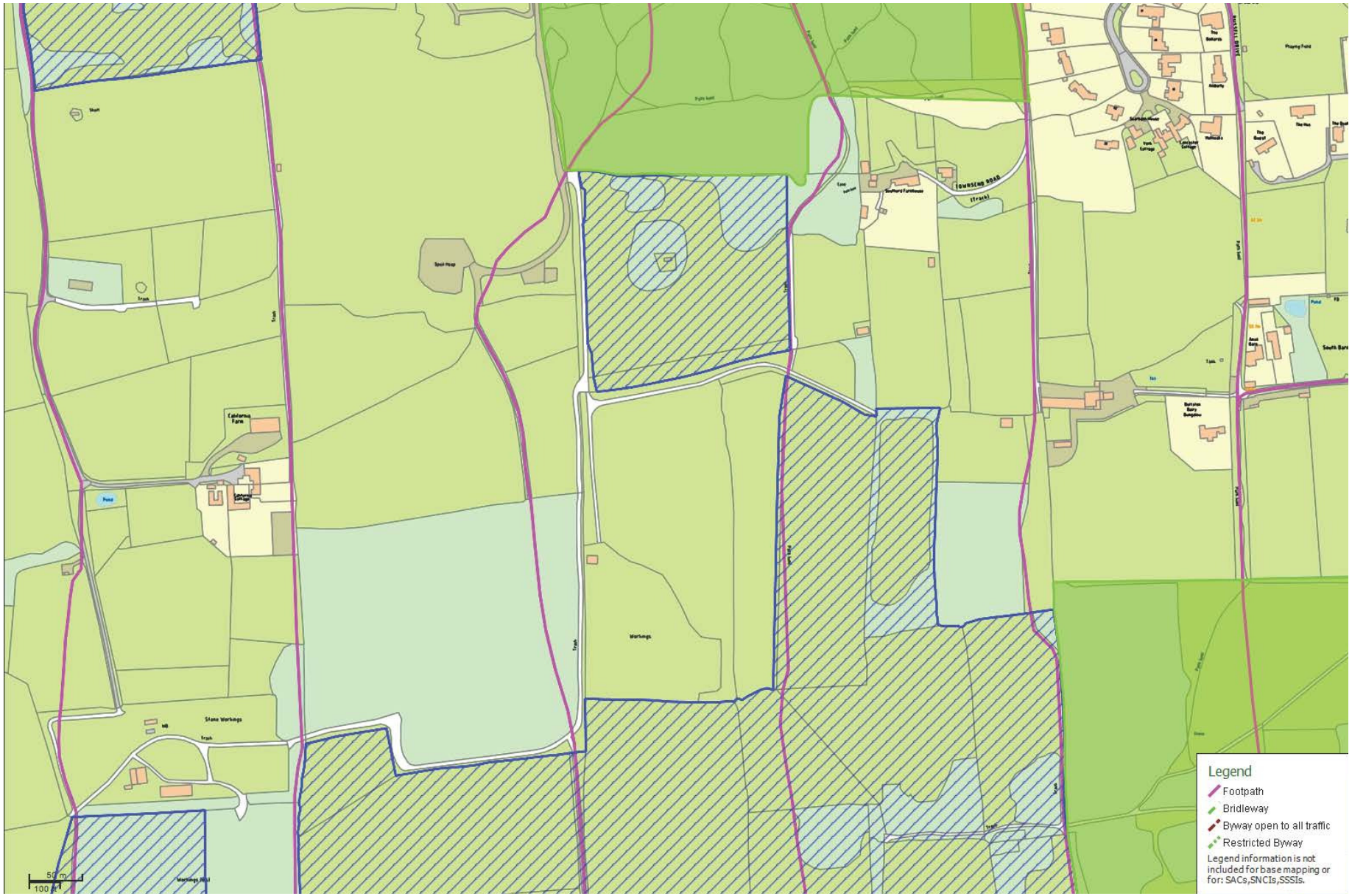

Appendix 02: Site Context Plan

Application No: 6/2015/0198

Modification of Conditions 1 and 5 of Planning Permission 6/1999/0804 to allow for continued winning and working of mineral and removal of the previously imposed limitation on winter HGV movements at Southard Quarry, Swanage.

Dorset County Council

ENVIRONMENT AND THE ECONOMY

Matthew Piles
Head of Economy